

[REDACTED]

25X1

(c) NATIONAL PHOTOGRAPHIC INTERPRETATION CENTER

REFERENCE: [REDACTED]

ATTACHMENT TO L-4829  
14 FEBRUARY 1968  
PAGE 1

PRE-TET ACTIVITY  
TRANSSHIPMENT POINT  
SONG VINH/HOANG MAI, NORTH VIETNAM  
1839N 10540E

1. SIGNIFICANCE:

THIS BRIEFING BOARD DEPICTS ACTIVITY AT THE VINH TRANSSHIPMENT POINT  
SONG VINH/HOANG MAI [REDACTED] PRIOR TO THE 1968 TET TRUCE.

2. LOCATION:

THE TRANSSHIPMENT POINT IS LOCATED ON THE SOUTHWEST EDGE OF VINH, NORTH  
VIETNAM, AT 1839N 10540E.

3. BACKGROUND:

THIS ROAD-TO-WATER TRANSSHIPMENT POINT HAS BEEN ACTIVE FOR THE PAST  
SEVERAL MONTHS, AND SINCE [REDACTED] (REVEALED NUMEROUS RIVER  
CRAFT AND PROBABLE STACKED SUPPLIES), CONTINUING TRANSSHIPMENT ACTIVITY HAS  
BEEN NOTED. TWO SMALL TRANSLOADING PIERS HAVE BEEN ADDED TO THE FACILITY  
SINCE [REDACTED]

25X1

4. MISSION READOUT:

PHOTOGRAPHY [REDACTED] REVEALS PRE-TET TRUCE ACTIVITY  
AT THIS TRANSSHIPMENT POINT. APPROXIMATELY 125 SAMPANS, SOME OF WHICH ARE  
RELATIVELY LARGE CARGO SAMPANS, ARE OBSERVED IN THE KENH GIA CANAL SERVING  
THE TRANSSHIPMENT AREA. TWO CARGO TRUCKS ARE PARKED ON THE BANK OF THE  
CANAL. TWENTY-SEVEN PROBABLE CRATES/PACKAGED MATERIALS ARE OBSERVED ADJACENT  
TO THE CANAL.

5. REMARKS:

NGA review(s) completed.

These notes have been prepared for briefing purposes only and should not be used for detailed analytical work. Their use should be restricted to the particular briefing board(s) they were prepared for and must be considered valid only for the reporting period as indicated by the date of issue. For information concerning these notes contact Chief, Collateral Support Division, NPIC.

GROUP 1  
Excluded from automatic  
downgrading and declassification

[REDACTED]

25X1

**SECRET**

[REDACTED]

25X1

(c) NATIONAL PHOTOGRAPHIC INTERPRETATION CENTER

X1

REFERENCE:

[REDACTED]

ATTACHMENT TO L-4829  
14 FEBRUARY 1968  
PAGE 2

A GENERAL TREND OF INCREASING LOGISTIC EFFORTS ON BOTH LAND AND WATER APPEARS TO HAVE BEEN DEVELOPING AROUND THE SOUTHERN NORTH VIETNAMESE TRANSSHIPMENT CENTERS. THIS INCREASED EFFORT IS ESPECIALLY NOTICEABLE IN THE VINH AND THANH HOA AREAS. THE NORTH VIETNAMESE ARE PROBABLY TAKING FULL ADVANTAGE OF THE RELATIVE SAFETY OF THESE URBAN CENTERS.

X1

[REDACTED]

These notes have been prepared for briefing purposes only and should not be used for detailed analytical work. Their use should be restricted to the particular briefing board(s) they were prepared for and must be considered valid only for the reporting period as indicated by the date of issue. For information concerning these notes contact Chief, Collateral Support Division, NPIC.

**SECRET**

[REDACTED]

X1

NATIONAL PHOTOGRAPHIC INTERPRETATION CENTER

CONFIDENTIAL



**PRE-TET ACTIVITY  
TRANSSHIPMENT POINT  
SONG VINH/HOANG MAI, NORTH VIETNAM  
18-39N 105-40E**

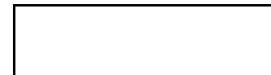

25X1

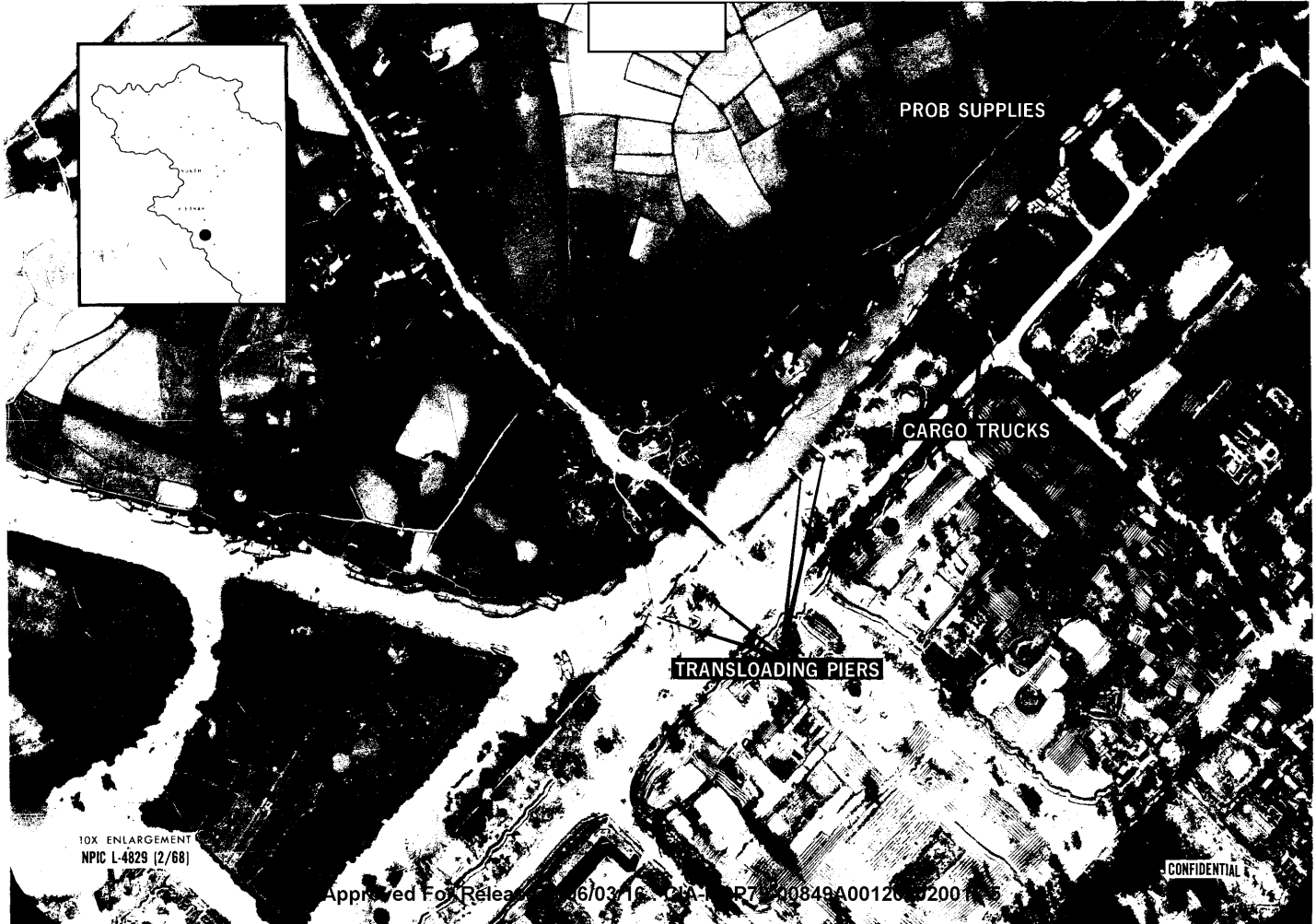

25X1

10X ENLARGEMENT  
NPIC L-4829 (2/68)

CONFIDENTIAL